Clay Kaserne Running Route (Weekdays 0530 – 0800)

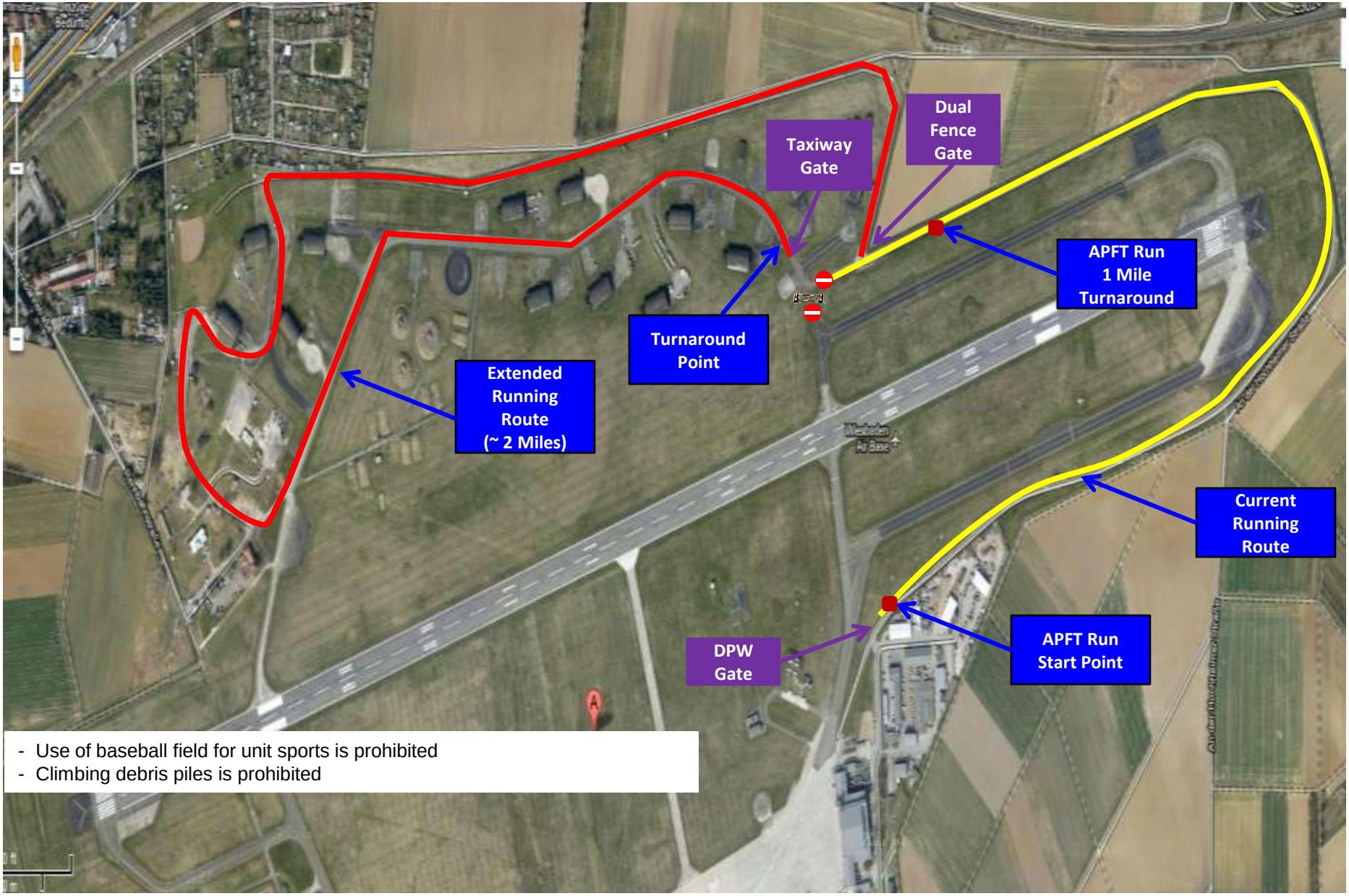

- Use of baseball field for unit sports is prohibited
- Climbing debris piles is prohibited